North Dakota Geological Survey
24K: MtgL-13

Edward C. Murphy, State Geologist
Nathan D. Anderson, Director Dept. of Mineral Resources

Areas of Landslides
Metigoshe Lake Quadrangle, North Dakota

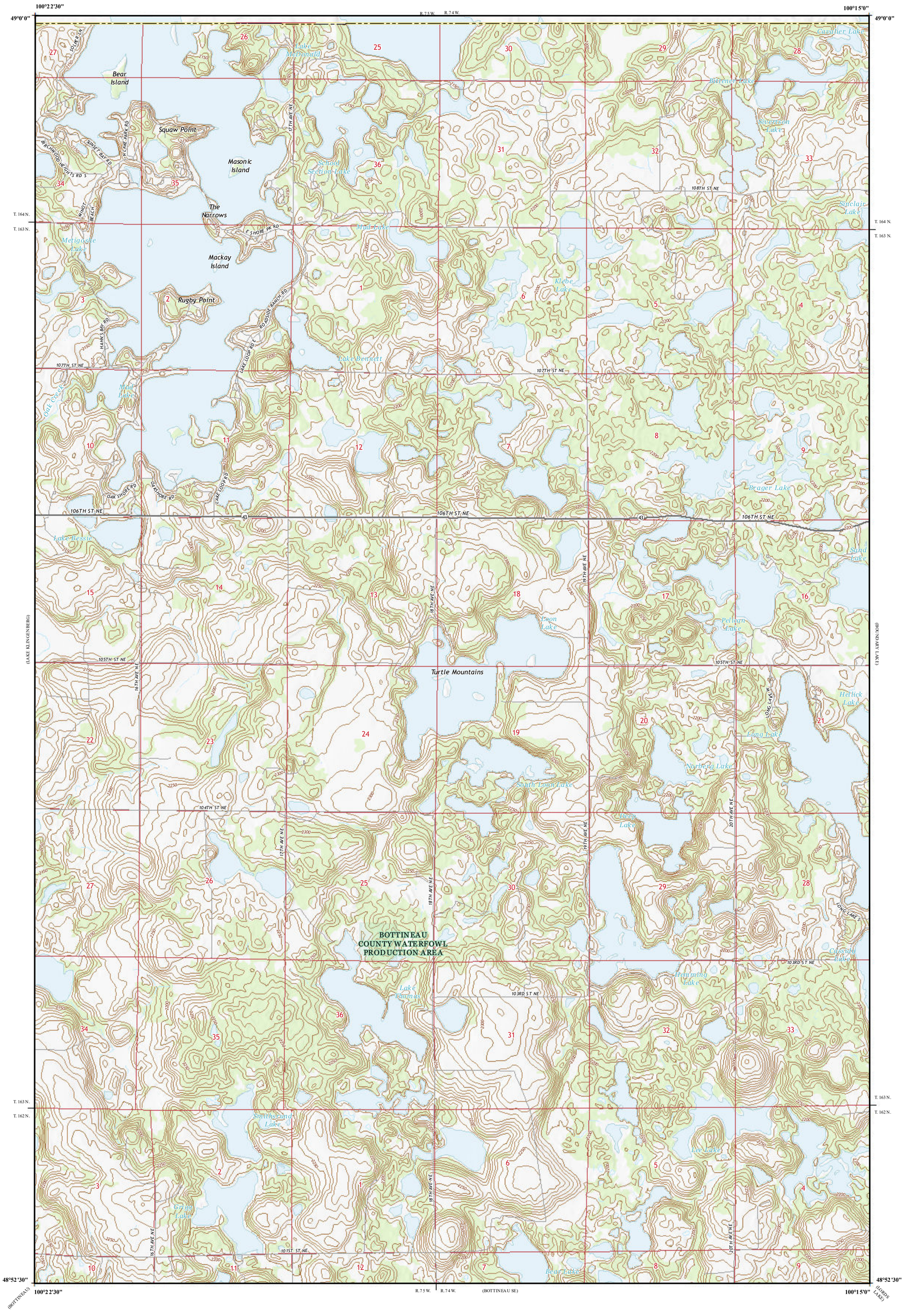

Benjamin C. York
&
Christopher A. Maike

2025

Areas of landslides were investigated within this quadrangle based on a review of county historical aerial photography flown in 1961 by the United States Department of Agriculture (USDA). Additional data sources include digital orthophotography from the USDA National Agriculture Imagery Program (NAIP) flown in July 2016 and the North Dakota Geological Survey LiDAR Map Series, which compiles raw data flown in October 2021 from the North Dakota State Water Commission. From this investigation, no landslides were mapped within the quadrangle.

ROAD CLASSIFICATION

Expressway — Local Connector
Secondary Hwy — Local Road
Ramp — 4WD

Interstate Route — US Route — State Route

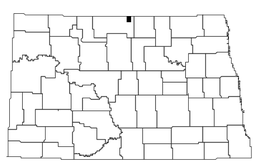

Metigoshe Lake Quadrangle, North Dakota

Scale 1:24,000

0 — 0.5 — 1
Miles

Lambert Conformal Conic Projection
North American 1983 Datum
USGS 7.5 Minute Topo Map

Standard Parallels 48°52'30"N, 49°0'0"N
NGVD 1988
Contour Interval 10 Feet

5°21'
MN

2017 Magnetic North
Declination at Center of Sheet

Cartographic Compilation: Navin Thapa