North Dakota Geological Survey
Geologic Investigations No. 149 - December 2012

Edward C. Murphy, State Geologist
Lynn D. Helms, Director Dept. of Mineral Resources

First 60 - 90 Day Average Bakken Horizontal Production by Well
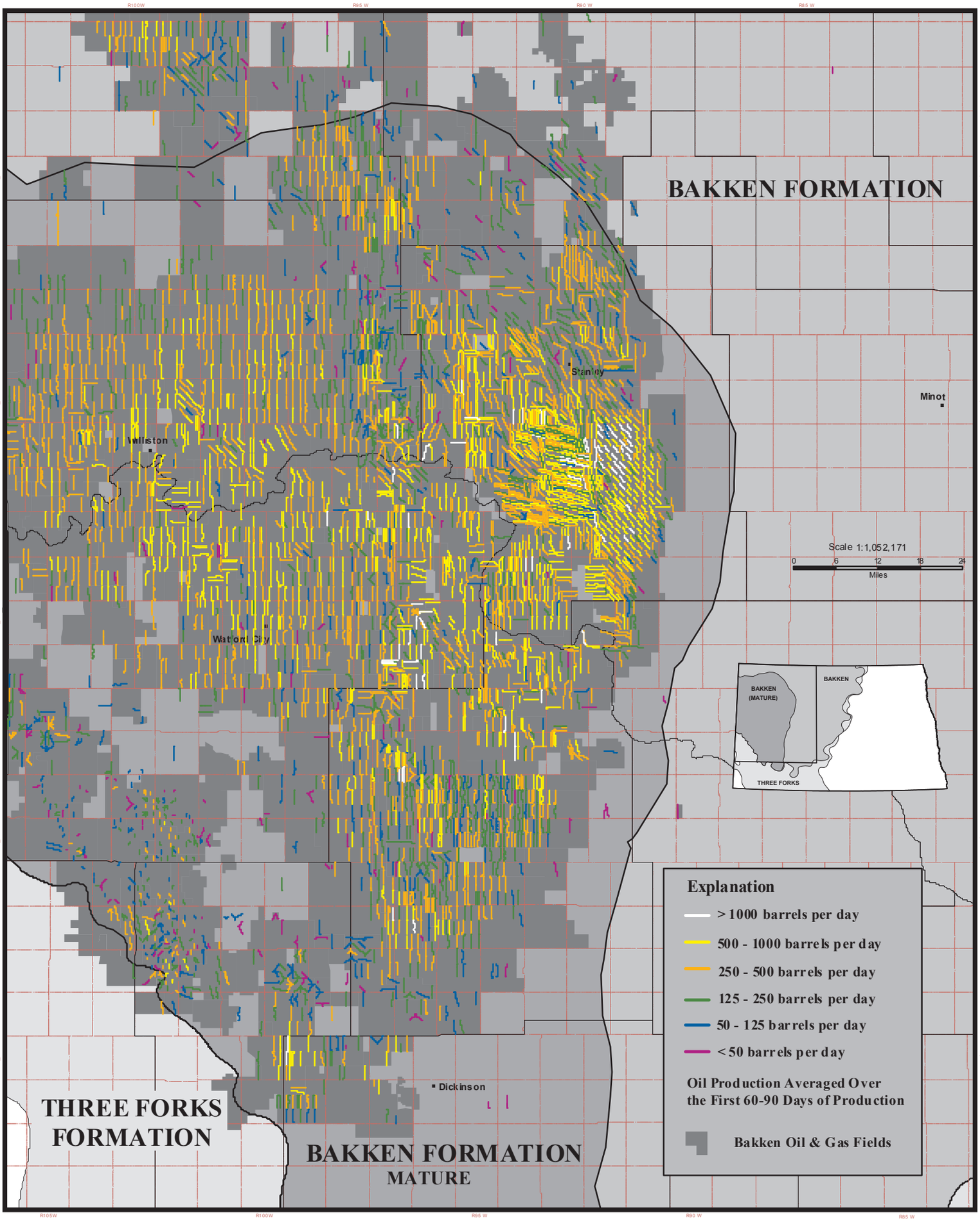
December 2012